

Join us as a
**Dental
nurse**

A large, thick, teal-colored wavy graphic that starts from the bottom left and curves upwards and to the right, ending near the top right corner of the page.

{my}dentist[®]
helping the nation smile

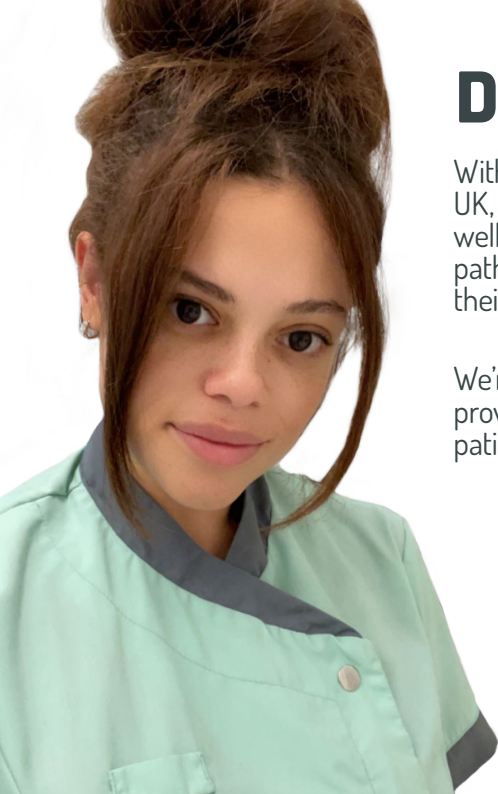

Dental nurse

With nearly 600 modern practices across the UK, each with its own friendly, experienced, and well-established practice team, we offer a career pathway to support dental nurses to progress in their nursing career.

We're the leading dental network in the UK, and we provide high quality dental care for our four million patients.

Naomi
Dental Nurse



Becoming a dental nurse with {my}dentist

Being a dental nurse is a rewarding and fulfilling role, providing you with a fully flexible and accredited career. You will support dentists in providing high-quality dental care and make a huge difference to patients and the community.

To enrol onto our in-house diploma, you are required to have a minimum of English GCSE grade 4/C or above. If you do not have this, we can offer an online English Assessment.

- Unique **in-house fully funded** and **fully-accredited** 12-18 month dental nurse training programme recognised by the National Examining Board for Dental Nurses (NEBDN).
- **Permanent salaried employment** to learn on the job whilst earning.
- Work closely with **skilled clinicians and practice-based mentors**.
- **£500 qualification bonus** and your annual **General Dental Council (GDC) registration paid**.



Grow the career that's right for you

No matter what career is right for you, or the direction you want to head in, we'll help you get there at {my}dentist.

- **Nearly 600 practices** across the UK.
- Our competitive and structured **eight-level nurse pay framework** ensures you will be properly rewarded for the work you do, your level of experience and your unique skills.
- You will have support to grow your skills, experience, and knowledge across our vast, multi-disciplinary **network of practices**.





Industry-leading training and development

We offer tailored training and development programmes, so all our colleagues can easily access the support they need to excel in their roles.

- Access to a suite of **free online learning programmes** to help you maintain your **annual CPD** obligations.
- Access to an exclusive Qualified Dental Nurse development programme, Flourish, endorsed by the **British Association of Dental Nurses**.
- Access to fully funded **post qualification training**.
- The potential to develop your career and **expand your scope of practice** as a dental care professional with support from {my}dentist.
- Opportunity to support and inspire the training and development of a future generation of dental nurses as a Student **Dental Nurse Mentor**.



Outstanding rewards and benefits

At {my}dentist, we understand just how crucial it is that employees are properly rewarded for the work they do, which is why we offer a range of outstanding benefits and rewards on top of competitive salaries.

- **Competitive and structured** pay framework.
- Annual leave entitlement rising to maximum of **30 days** (plus bank holidays) per annum with service.
- Your annual **GDC renewal fee** and your **Medical Indemnity covered** and administered by our central team on your behalf.
- **Free CPD** via our {my}dentist academy.
- We're investing a record £5m this year in the salaries of our frontline practice teams to ensure all **colleagues are properly rewarded** for their hard work.
- Access to **funded qualifications** to expand your skills and advance your pay.
- **Essentials4Health** cash plan.
- Free access to a **virtual GP service**.



Support built around you

At {my}dentist, we want to do everything we can to make sure all our team members have access to a reliable support network, offering the help they need when they need it.

- Our vast clinical and **central support networks** mean you'll benefit from expert backing in a range of areas, including infection control and health and safety, so you can focus on what you do best.
- A well-established and developed **practice management network**.
- Access to an area **nurse champion network**.
- A dedicated newsletter ensuring you receive relevant business updates.
- Access to an external, confidential **employee assistance programme**.
- Telephone support and counselling provided by qualified and experienced therapists.



A supportive community

We are proud of the community we have created, and every colleague in our network is on hand to help wherever they can. On top of that, we are dedicated to listening to our team members and changing for the better.

- Be a part of a **wide network of dental nurses**, and you will have the opportunity to get advice, share your own wisdom, or just build friendships.
- Access to our **dental nurse Facebook group**, led by our Lead Dental Nurse Trainer.
- Plenty of opportunities to make suggestions and provide feedback to the business.
- You will receive **regular, direct communications** from senior leadership.

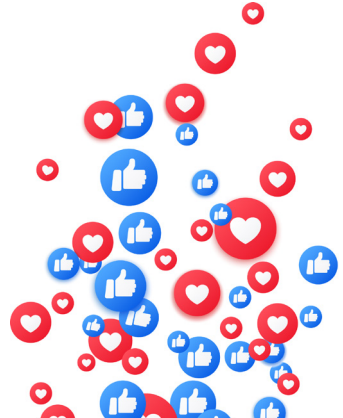



Well-invested practices

Our practices are vital to what we do. That is why we are continually investing where needed to ensure all our teams can provide the best care in a comfortable environment.

- Modern, efficient and **high-quality practice environments**.
- We're **investing £20m per year** in our practices to ensure they have the **best facilities**, including spacious waiting areas and staff facilities.
- We've invested more than **£2.5m** to install **advanced air filtration** units across every surgery to ensure all our colleagues are safe.





The chance to make a difference

At {my}dentist, you will have the opportunity to help us provide life-changing dental care and give back to your community whilst you are at it.

- **94% of patients say they would recommend us to a loved one** if they needed care.
- We strive to support and give back to our local communities. Back in 2019, our clinicians and employed colleagues chose our **two charity partners**, Dementia UK and Bridge2Aid, and we have been raising funds ever since.
- We are passionate about **improving the oral health of our local communities**, providing oral health education via our Kids Club.



Summary

There has never been a better time to join {my}dentist. With record investment in our people and practices, the largest clinical support team in UK dentistry, and unrivalled opportunities, you will have the freedom to build the career that's right for you and provide the highest level of care to your patients.

Ash
Head Nurse

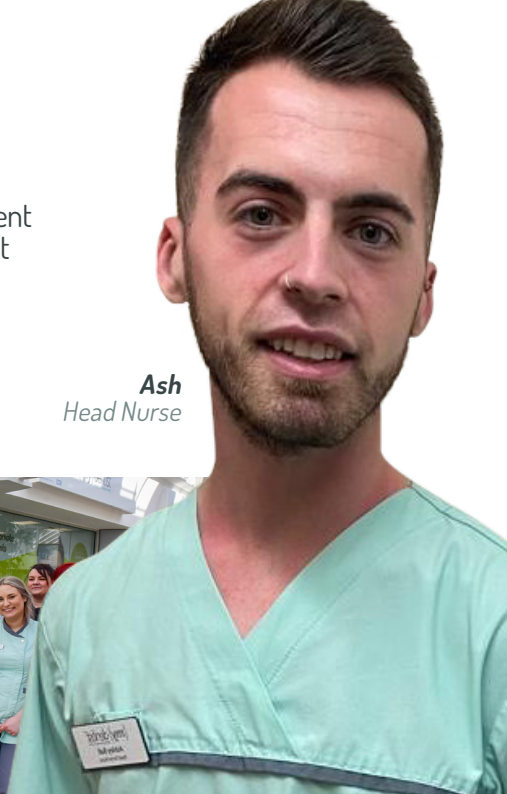



{my}dentist is a great place to work and offers good progression. Lots of development through the academy and good management. There are plenty of new things to learn. Nice team, great dentists.

{my}dentist nurse - Hertfordshire

mydentistcareers.co.uk

